

SINOPOLI S.R.L.

Data

Registered office: **Via Po, 14 – 20010 PREGNANA MILANESE MI**

Operational headquarters: **Via Po, 14 – 20010 PREGNANA MILANESE MI**

Telephone: **+39 02 93595333**

Web Site: **www.impresasinopoli.it**

Revenues: **Up to 5 million euros**

NACE code: **n. 41.20.00 – Construction of residential and non-residential buildings**

Registration number CASSA EDILE: **3418**

SOA Categories: **cat. OG1 class V, cat. OG3 class III, cat. OS6 class I, cat. OS28 class II, cat. OS30 class II**

ISO Certifications: **ISO 9001 .n. 08429-2001**

Contact

Name: **ONOFRIO**

Last Name: **SINOPOLI**

Name: **MARIA**

Last Name: **VENANZI**

Telephone: **+39 02 93595333**

e-Mail: **sinopolisrl@virgilio.it**

Keyword

Agricultural layout

Carpentry

Cementlayers

Construction

Crane rental

Decorators

Demolition

Enclosures

Environment

Excavation

Greenery

Heating, climate control and ventilation systems

Intervention

Machinery rental

Maintenance

Masonry

Painting

Parking

Parks

Partitioning

Pavements

Plasterboard

Reclamation

Reinforced concrete

Roofs

Scaffolding

Stucco facing

Suspended ceilings

Tileworkers

Waterproofing



Milan, different streets

Customer: Azienda Trasporti Milanesi s.p.a. (Perotti s.p.a.)

Street and civil works connected to the maintenance of the urban tramway reinforcement plants.

Replacement of tramway tracks, including removing gravel considered as "dangerous" because of asbestos.

Connected transport to authorized discharge plant.

Street and civil works. Tracks – allotment 1.

Rho (MI), C.so Europa 48 -

Customer: Municipality Rho

Works for the local firemen brigade.



Riva (TO), Via Roma - Via Matteotti

Customer: Municipality Riva in the Neighbourhood of Chieri

Planning and construction of a new building for a nursery school.

Fencing of a nursery school.

Pieve Fissiraga (LO),

Via Tavernelle 19

Customer: Viscolube s.p.a.

Building of a new PREFLASH plant.

Foundation for a regenerative plant.

Construction works in filter washing area.

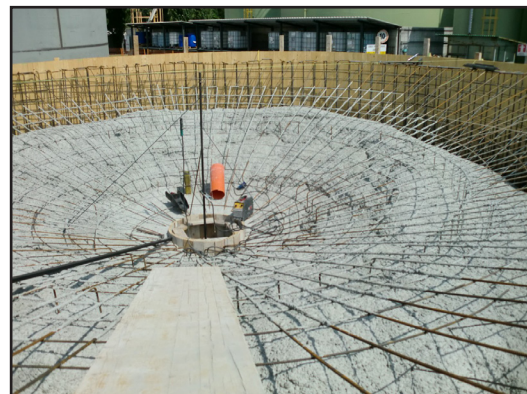

Novara, Biella and their provinces

Customer: Region Piemonte

Works and supply necessary to maintenance and restoration of Regions's buildings in Novara, Biella and their provinces.